

# OZET

## *OoRT Prologue*

January 2017

**OoRT Prologue:**  
Seed Silent in the Field

a n O Z E T p r o d u c t i o n

## **RECORDED TRACKS/CHANNELS:**

- 1: Synth Chord Line 1
- 2: Synth Chord Line 2
- 3: Synth Chord Line 3
- 4: Synth Chord Line 4
- 5: Synth Chord Line 5
- 6: Synth Chord Line 6
- 7: Synth Chord Line 7
- 8: Synth Chord Line 8
- 9: Synth Chord Line 0
- 10: Melody 1
- 11: Melody 2
- 12: Click Track Beat

OZET • OoRT Prologue at Vital Joint • January 2017

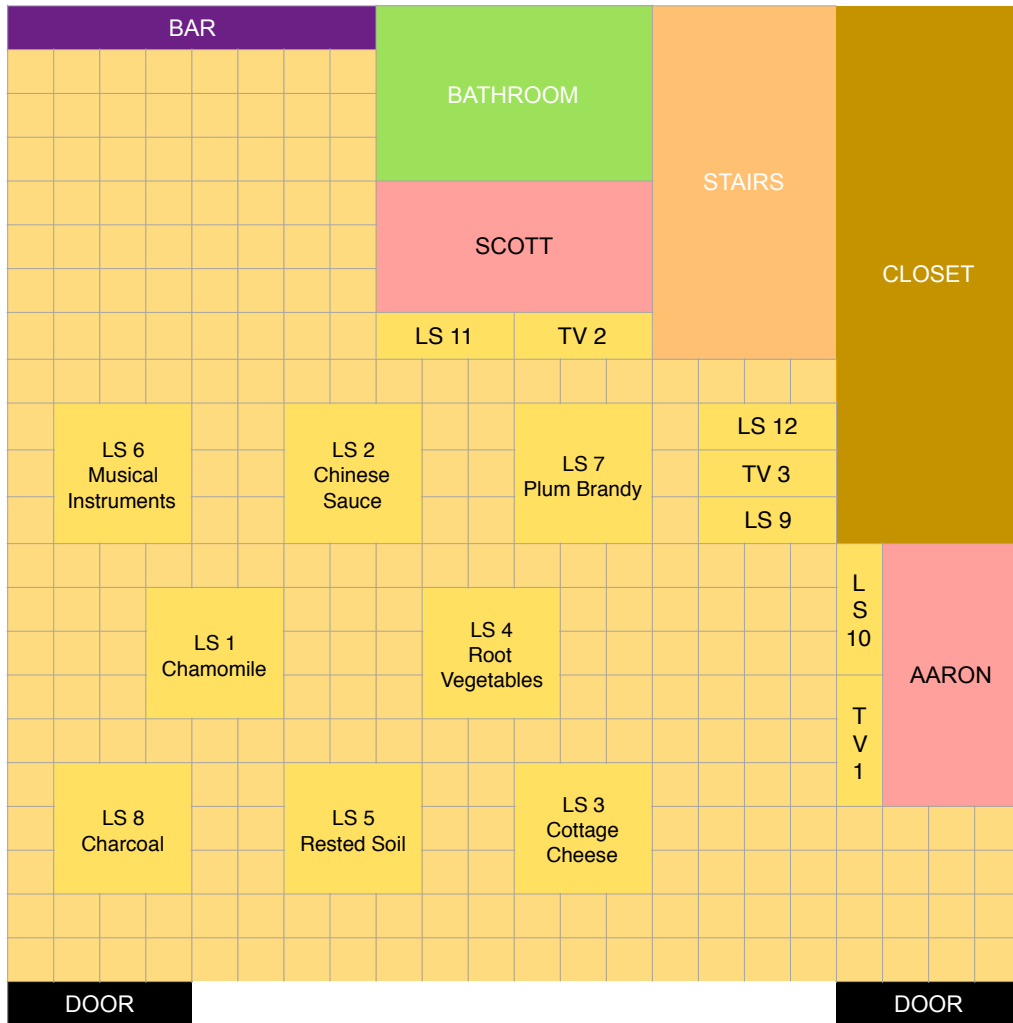

### OoRT Prologue • Synth Chords

signal for each row sent to speakers 1 through 9

- Staff 0: C4, D4, E4, F4, G4, A4, B4, C5, B4, A4, G4, F4, E4, D4, C4.
- Staff 1: B3, C4, D4, E4, F4, G4, A4, B4, C5, B4, A4, G4, F4, E4, D4, C4.
- Staff 2: C4, D4, E4, F4, G4, A4, B4, C5, B4, A4, G4, F4, E4, D4, C4.
- Staff 3: C4, D4, E4, F4, G4, A4, B4, C5, B4, A4, G4, F4, E4, D4, C4.
- Staff 4: C4, D4, E4, F4, G4, A4, B4, C5, B4, A4, G4, F4, E4, D4, C4.
- Staff 5: C4, D4, E4, F4, G4, A4, B4, C5, B4, A4, G4, F4, E4, D4, C4.
- Staff 6: C4, D4, E4, F4, G4, A4, B4, C5, B4, A4, G4, F4, E4, D4, C4.
- Staff 7: C4, D4, E4, F4, G4, A4, B4, C5, B4, A4, G4, F4, E4, D4, C4.
- Staff 8: C4, D4, E4, F4, G4, A4, B4, C5, B4, A4, G4, F4, E4, D4, C4.

OoRT Prologue • section 1

Scott: headphones on, sings melody  
and moves in three speakers and three gifts  
(Chamomile, Chinese Sauce, Cottage Cheese)

Aaron: plays melody on Synth with Scott

OoRT Prologue • section 1

29 2

OoRT Prologue • section 1

61 3

65

69

73

77

81

85 3

89

OoRT Prologue • section 2

**Scott:** to Acoustic Guitar, play chords

**Aaron:** plays melody on Synth

OoRT Prologue • section 2

29

Bbm Ab G

33

B E7 B E7

37

B E7 B E7 B E7 B

41

E7 F

45

F Bbm F F Bbm

49

F Bbm Ab G

53

B E7

57

OoRT Prologue • section 2

61 3

65 F

69 Bbm Ab G

73 E7 G E7 G E7 G

77 B E7 F Bbm F

81 F Bbm F Bbm

85 Ab G B

89 E7

**OoRT Prologue • section 3**

Melody 1 & 2 are played through the speakers.

**Scott:** sing along with Melody 2

**Aaron:** sing along with Melody 1

Both move in three speakers and three gifts  
(Root Vegetables, Rested Soil, Musical Instruments)

Aaron Sings Along

OoRT Prologue • section 3

13 2

17

Scott Sings Along

21

25

29

OoRT Prologue • section 3

33

3

37

39

41

43

OoRT Prologue • section 3

45

4

49

51

53

55

OoRT Prologue • section 3

57 5

59

61

65

71

OoRT Prologue • section 3

77

6

81

83

85

88

OoRT Prologue • section 4a

**Scott:** to Acoustic Guitar, listen on headphones and play along with Melody 2

**Aaron:** to Synth, listen in headphones and play along with Melody 1

Melody 1

Melody 2

F F

6

G F G F

11

F F G

OoRT Prologue • section 4b

**Scott:** Sing OoRT Prime Song play cymbals and chimes.

**Aaron:** Sing OoRT Prime Song 2 and play Synth.

♩ = 90

Search for a seed swad - dled a - sleep

Amin Bmaj9(no3rd) Bb+ Fsus9

7

si - lent in the field bur - row and ask it for some - thing

G# Amin Bmaj9(no3rd) Bb+

OoRT Prologue • section 4b

13

— that we could know. From what we know: Stork

13

13 Fsus9 G# Amin Bmaj9(no3rd)

19

— Fea - ther Star As - ter

19

19 Gone Gone Gone

19 G# Amin Bmaj9(no3rd) G#

25

— For - - - ev - er For

25

25 Gone Gone Gone

25 Amin Bmaj9(no3rd) G# Amin Bmaj9(no3rd)

OoRT Prologue • section 4c

Melody is played through Speaker.

**Scott:** Listen to Melody. Go to Electric Guitar and prepare for Section 5.

**Aaron:** Listen to Melody. Go to Trumpet and Synth and prepare for Section 5.

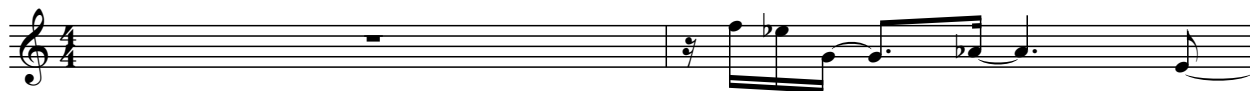

OoRT Prologue • section 4c

13 2

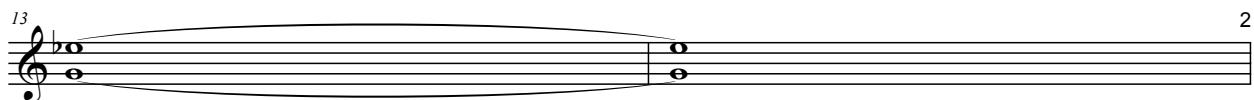

15

17

19

21

23

25

27

29

OoRT Prologue • section 5

Aaron on Trumpet

**E<sub>b</sub>** Scott on Electric Guitar (lowest single note)

5 Aaron on Synth

9

13

17

21

25 Aaron on Trumpet **F#**

29

OoRT Prologue • section 5

32 2

34 Aaron on Synth F#

37

41 Aaron on Trumpet

45 Db

49

53

57 Aaron on Synth Db D

OoRT Prologue • section 5

61 **G** **F** 3

65 Aaron on Trumpet

69 **E<sub>b</sub>**

73 Aaron on Synth

77

81

85

89

OoRT Prologue • section 6

**Scott:** Sings Katorga Holiday Hymn and plays cymbals and chimes.

**Aaron:** in headphones, sings along with Katorga Holiday Hymn and plays cymbals and chimes.

After four verses, both move in the final two speakers and two gifts  
(Plum Brandy, Charcoal)

1. a hard - ened foot - print filled up with ice is the night - time cast - ing  
2. the wood - en barn door that seems to sigh has no need of lock - ing  
3. the ten - der clock - works in - side our chests will con - tin - ue slow - ing  
4. the chimes of morn - ing are ic - i - cles from the roof - tops fall - ing

Chords: Ebm7, Bbmaj7, Ebm7, G/D

5

un - der - ground the clots be - gin shat - ter - ing  
un - der - ground the chain be - gins grum - bl - ing  
un - der - ground all of our wrongs tum - bl - ing  
un - der - ground the winch has done thun - der - ing

Chords: Am, C#m, Bbsus, Gmaj7, Em

9

in - to our beds where we hide we know  
with - in our beds where we lie we know  
and in our beds when we die we'll know  
and from our beds when we rise we'll know

Chords: Caug, Eaug, Caug, Eaug

OoRT Prologue • section 7

All speakers up to MAX levels

Played through MELODY 1 Speaker

Played by Aaron on Trumpet (eventually move to cymbals and chimes)

Played by Scott on Electric Guitar

OoRT Prologue • section 8

**Scott:** go to Acoustic Guitar, wait and then play and sing

**Aaron:** turn down all speakers, unplug some, go to Trumpet and then play and sing

♩ = 60

1. are\_\_\_\_\_ we too late? un - der the tree\_\_\_\_\_ an old\_\_\_\_\_ cal -  
 2. due\_\_\_\_\_ will you wait? a - cross your cheek\_\_\_\_\_ a scar\_\_\_\_\_ re -  
 3. due\_\_\_\_\_ can you wait? a cup of tea\_\_\_\_\_ a curd\_\_\_\_\_ breed

AbMaj9 Eb+ DMaj9/F# C#+

AbMaj9 Eb+

4

a - mi - ty be - tween the beams\_\_\_\_\_ an o - pen cav - i - ty sunk in the  
 mem - bers me left in the meat\_\_\_\_\_ your knife point ten - der - ly is heard to  
 a - mit - y fruit off the tree\_\_\_\_\_ will fer - ment a - vid - ly a bro - ken

DMaj9/F# C#+

AbMaj9 Eb+ DMaj9/F# C#+

7

peat\_\_\_\_\_ the bones\_\_\_\_\_ of our de - pra - vi - ty a gift is  
 speak\_\_\_\_\_ a tale\_\_\_\_\_ of friend and en - em - y the gift is  
 chord\_\_\_\_\_ can stir\_\_\_\_\_ this fra - gile gra - vi - ty our gift is due\_\_\_\_\_ but too

AbMaj9 Eb+ DMaj9/F# C#+

AbMaj9 Eb+

OoRT Prologue • section 8

10 Aaron plays melody on Trumpet

late?  
DMaj9/F# C#+ AbMaj9 Eb+ DMaj9/F# C#+

13

AbMaj9 Eb+ DMaj9/F# C#+ AbMaj9 Eb+

16

DMaj9/F# C#+ AbMaj9 Eb+ DMaj9/F#

**Scott:** unplug remaining speakers, have a drink

**Aaron:** unplug remaining speakers, have a drink

Notes for Scott

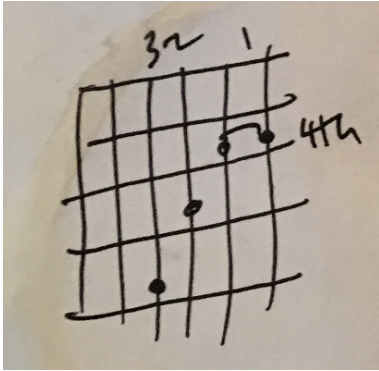

♩ = 60

AbMaj9

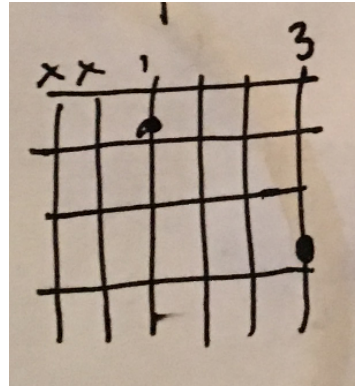

Eb+

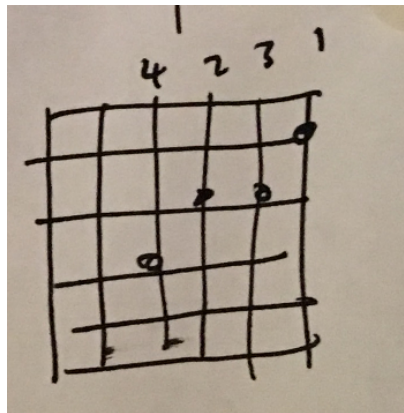

2 DMaj9/F#

C#+
