

OZET

Common Hall Village 20

January 2012

**TAVERN BAND
SONGBOOK**

**COMMON HALL
VILLAGE 20**

OZET • CHV20
TavernBand SongBook
1. Space Mobilizing

q=90

trumpet

synth 1

synth 2

synth 3

Abm F Cm Abm F# F

guitar

drums

OZET • CHV20
TavernBand SongBook
2. Ideal

q=124

OZET • CHV20
TavernBand SongBook
3. Technology Music

q=72

OZET • CHV20
TavernBand SongBook
4. Progress Skin

q=96

OZET • CHV20
TavernBand SongBook
5. Dogs Are Loyal (p1)

q=110

OZET • CHV20
TavernBand SongBook
6. Ingratitude Sausage (p1)

q=144

OZET • CHV20
TavernBand SongBook
6. Ingratitude Sausage (p2)

OZET • CHV20
TavernBand SongBook
7. Yawn (p1)

q=52

OZET • CHV20
TavernBand SongBook
7. Yawn (p2)

OZET • CHV20
TavernBand SongBook
8. Erroneous Human (p1)

q=178

OZET • CHV20
TavernBand SongBook
8. Erroneous Human (p2)

5

5

2 2 2 2

5

5

5

Fm Cm Fm Cm Fm

5

5

OZET - CHV20
A LULLABY FROM THE FIRST GENERATION TO THE LAST

synth

verse 1

Our moth - - - ers were

5

born down there. Our fath - - ers were

9

born bet - ween the black sea and the

13

cau - ca - sus and so were we.

17

There! That farm was where they worked.

21

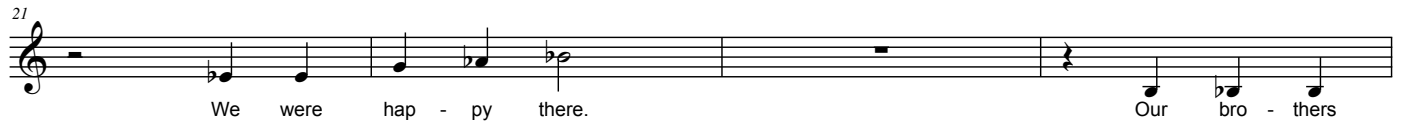

We were hap - py there. Our bro - thers

25

went to the cit - ies and worked in the fac - tor - ies.

29

They made trac - tors. The earth is beau - ti - ful.

33

chorus 1

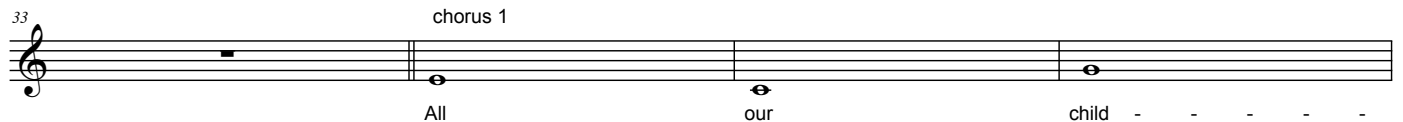

All our child - - - -

LULLABY - P.2

37
ren and their child - - - -

41
ren. sail to - - - - ge - - - -

45
ther. work to - - - - ge - - - -

49
ther. on the [YOUR

53
SHIP!
fake drum break
verse 2
You live

57
on the O - ZET. Your fath -

61
- - er met your moth - er here. They mar -

65
- - ried and worked side by side. They were pi - o - neers.

69
Wow! They went to live

73
in space. You should be proud of them.

77

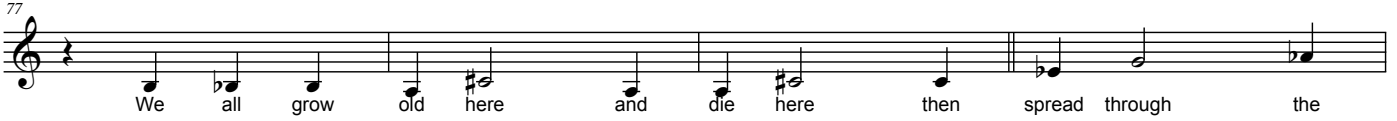

We all grow old here and die here then spread through the

81

ga - lax - y. Now sing your child - ren this song a -

85

fake trumpet

bout your life.

89

chorus 2

All our

93

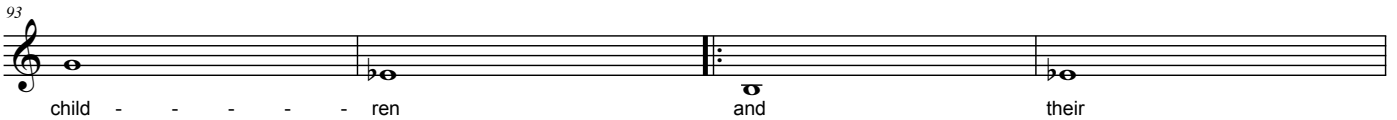

child - - - - ren and their

97

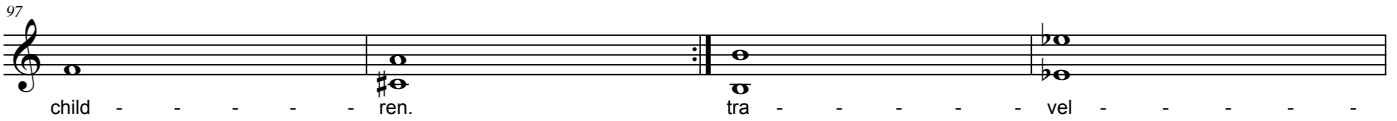

child - - - - ren. tra - - - - vel - - - -

101

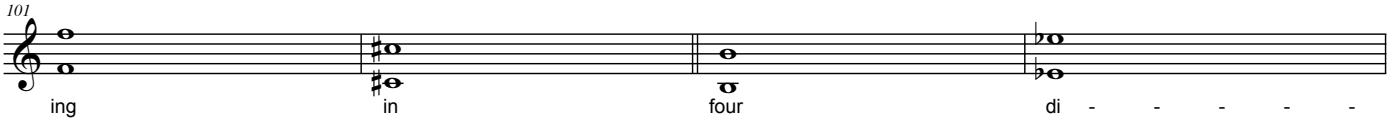

ing in four di - - - -

105

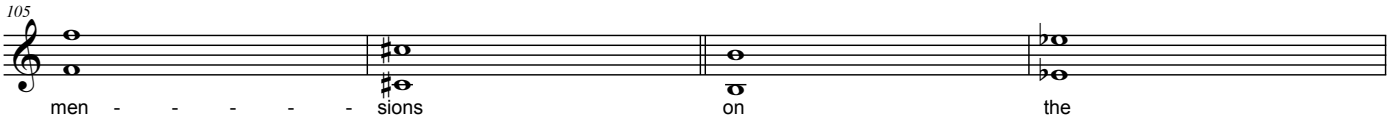

men - - - - sions on the

109

fake trumpet

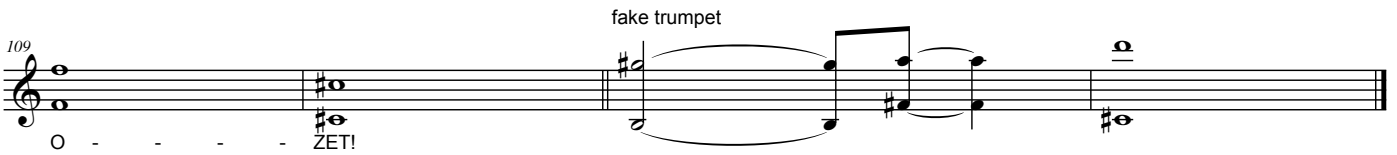

O - - - - ZET!

OZET - CHV20 - An Ode to Our Travellers of the Constellations

fake brass

band leader

To-day a glint of ice in Ser-pens Ca -

puts eye To - mor - row gleam - ing at the

point of Py - xis' nee - dle

The scal - pel draw - ing a

line A - cross the stel - lar dra-gon's spine Fly - ing

band leader

Fin - al - ly Gone from

sight We can leave be - hind our nev - er home

28 fake brass

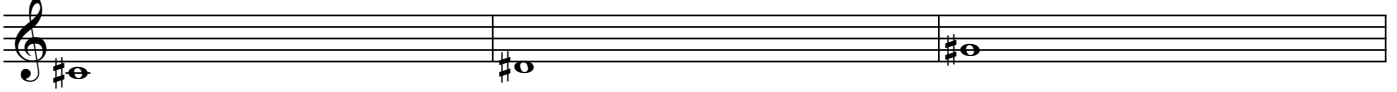

31 villagers

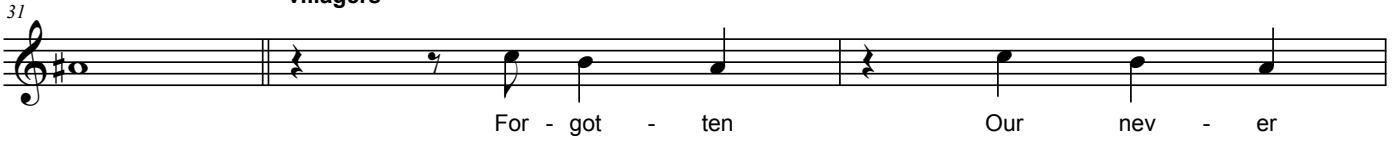

34 fake brass

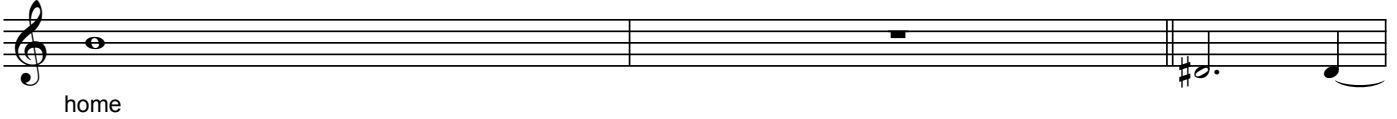

37 band leader

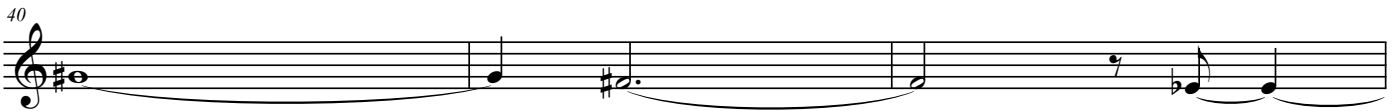

43 villagers

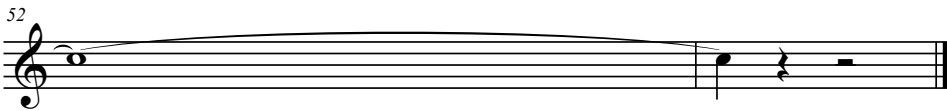

When My Children Arrive

They'll be born on that ri-ver, who make it a - cross. For that

F C7 B min7 G#/A# F C7 B min7 G#/A#

ri-ver's eight chi-ld-hoods wide. And the first that are born will be old on the day, they ar-

F C7 B min7 G#/A# F C7 B min7 G#/A#

rive on the op-po-site side. They'll be old on the op-po-site side.

F C7 B min7 G#/A# F C7 F C7

No one here now will get there our bo-dies are left where they fall on this path we have carved

B min7 G#/A# F C7 B min7 G#/A# F C7

When My Children Arrive • p.2

17

we end floa-ting in space like a trail of old bread_ lead-ing back to the home where we starved

17 B min7 G#/A# F C7 B min7 G#/A# F C7

21

Far a way from the home where we starved. Though I

21 B min7 G#/A# F C7 F C7 B min7 G#/A#

25

won't get to see it that riv-er of stars_ and I nev-er knew free-dom be-fore_ it is

25 F C7 B min7 G#/A# F C7 B min7 G#/A#

29

said the OZET on that day will be ours_ when my child-ren ar-rive on that shore_ when my

29 F C7 B min7 G#/A# F C7 B min7 G#/A#

33

child - ren ar - rive on that shore.

33 F C7 F C7

CHV20 - Tamaz's Song

1 In our for-ti-eth year, in the late nine-teen six - ties when we

F# D Bb

6 had-n't passed Sat-urn and the sun shone up-on us, in Bla-go - vesh-chensk which is

Eb C

11 now Vill-age Twen-ty, lived a man and his son and his grand-son to ge - ther.

Am G C#7

17 Just try to im - a - gine an O-ZET so diff-erent: where child-ren know

F# D Bb

22

22 par-ents and serve them and love them. And try to im-a - gine

22 Eb C

27

27 that blood is still gree-dy and air hard to come by and food ev-en scarc-er.

27 Am G C#7

33

33 With wings on each morn-ing, he sets out for Al-bazin which is now Vill - age Four -

33 Eb Am D

39

39 teen. He sits with a quo - rum of old men like him who re-mem-ber the Vol - ga

39 G Eb Am

44

44 — and how one could ache from the effort of walk-ing. They read from a

44 D G F

50

50 book that was smuggl-ed in piec-es from earth, and then stiched back to-

50 G

55

55 geth-er. They ar-gue the mean-ing of things said on mount-ains: the

55 F

61

61 word in the des-ert. Believe me my cou-sins,

61 C G C

66

that life is - n't al - ways like what came be fore it: The

Am Em G

69

soi is changed by each har - vest.

C Am C Am

73

Em G C Am Em G

80

At home in his ham-mock, his son has-n't ris-en. He sags

F# D Bb

85

85 in the dark - ness and cur - ses the fath - er who trad - ed his birth - right

85 Eb C

90

90 of mead-ows for no-thing but stor-ies and stat-utes and stale in - can - ta - tions.

90 Am G C#7

96

96 With hou - rs of driv - ing a shov-el be - fore him. The vac - uum a-bove

96 F# D Bb

102

102 him, a vac - uum in-side him, he boils a porr-idge of buck - wheat and

102 Eb C Am

107

107 leaves it: his son is still grow-ing and trust-ing, and needs it.

107 G C#7

112

112 Be-lieve me my cou-sins, that life is-n't al-ways like what came be-

112 C Am Em

115

115 fore it: The soi is changed by each har-vest. The

115 G C Am

118

118 chi-ld is not like his fath-er.

118 G Em F

123

123

G F

130

130

C G C

137

137

Am Em G C

The soi is changed by each

142

142

Am G Em G

har - vest. The chi - ld is not like his fath - er. The law is re - writ

146

146 with each judge - ment.

146 G F Dm

151

151 Some - thing's lost,

151 Am G F

157

157 Some - thing's gained. Some - thing's lost,

157 Dm Am G

162

162 Some - thing's gained. Some - thing's lost. Some - thing's gained.

162 F Dm

167

173

179
