OZET

Formula • October 2007

	3							4				
→ 0	C	E	G#	F	G	Eb	D	F#	Bb	C#	B	A	
	G#	C	E	C#	Eb	B	Bb	D	F#	A	G	F	
	E	G#	C	A	B	G	F#	Bb	D	F	Eb	C#	6 ←
	G	B	Eb	C	D	Bb	A	C#	F	G#	F#	E	
→ 2	F	A	C#	Bb	C	G#	G	B	Eb	F#	E	D	5 ←
	A	C#	F	D	E	C	B	Eb	G	Bb	G#	F#	
	Bb	D	F#	Eb	F	C#	C	E	G#	B	A	G	
	F#	Bb	D	B	C#	A	G#	C	E	G	F	Eb	
	D	F#	Bb	G	A	F	E	G#	C	Eb	C#	B	
	B	Eb	G	E	F#	D	C#	F	A	C	Bb	G#	
	C#	F	A	F#	G#	E	Eb	G	B	D	C	Bb	
→ 1	Eb	G	B	G#	Bb	F#	F	A	C#	E	D	C	
				7							8		

1. "Since the day man first tried to conquer space, the earth has been mobilizing." *

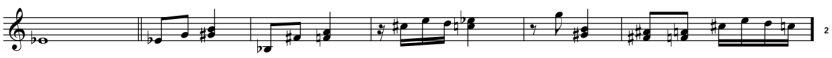

2. "The superman is a premature ideal, one that presupposes man."

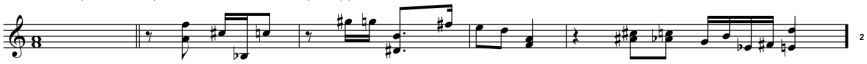

3. "Technology is a servant who makes so much noise cleaning up in the next room that his master cannot make music."

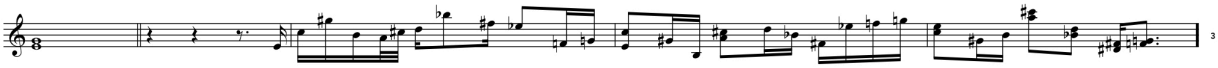

4. "Progress makes purses out of human skin."

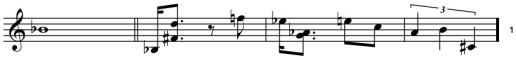

5. "There is no doubt that a dog is loyal. But does that mean we should emulate him? After all, he is loyal to people, not to other dogs."

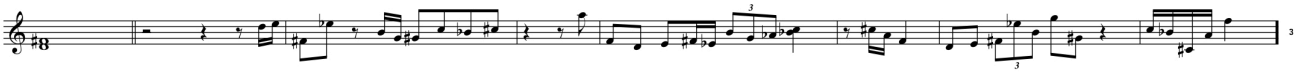

6. "It is the height of ingratitude if a sausage calls a pig a pig."

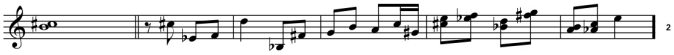

7. "When animals yawn, they have human faces."

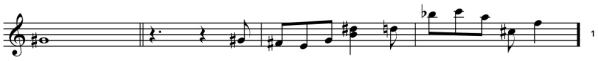

8. "To be human is erroneous."

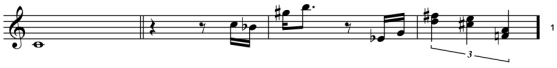

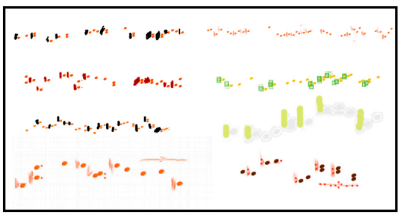

* Aphorisms by Karl Kraus (1874-1936).